

St Alphonsus Catholic Elementary School

875 St. Mary's Street, Peterborough, K9J 4H7
705-742-0594

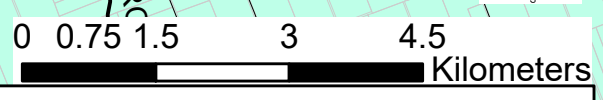
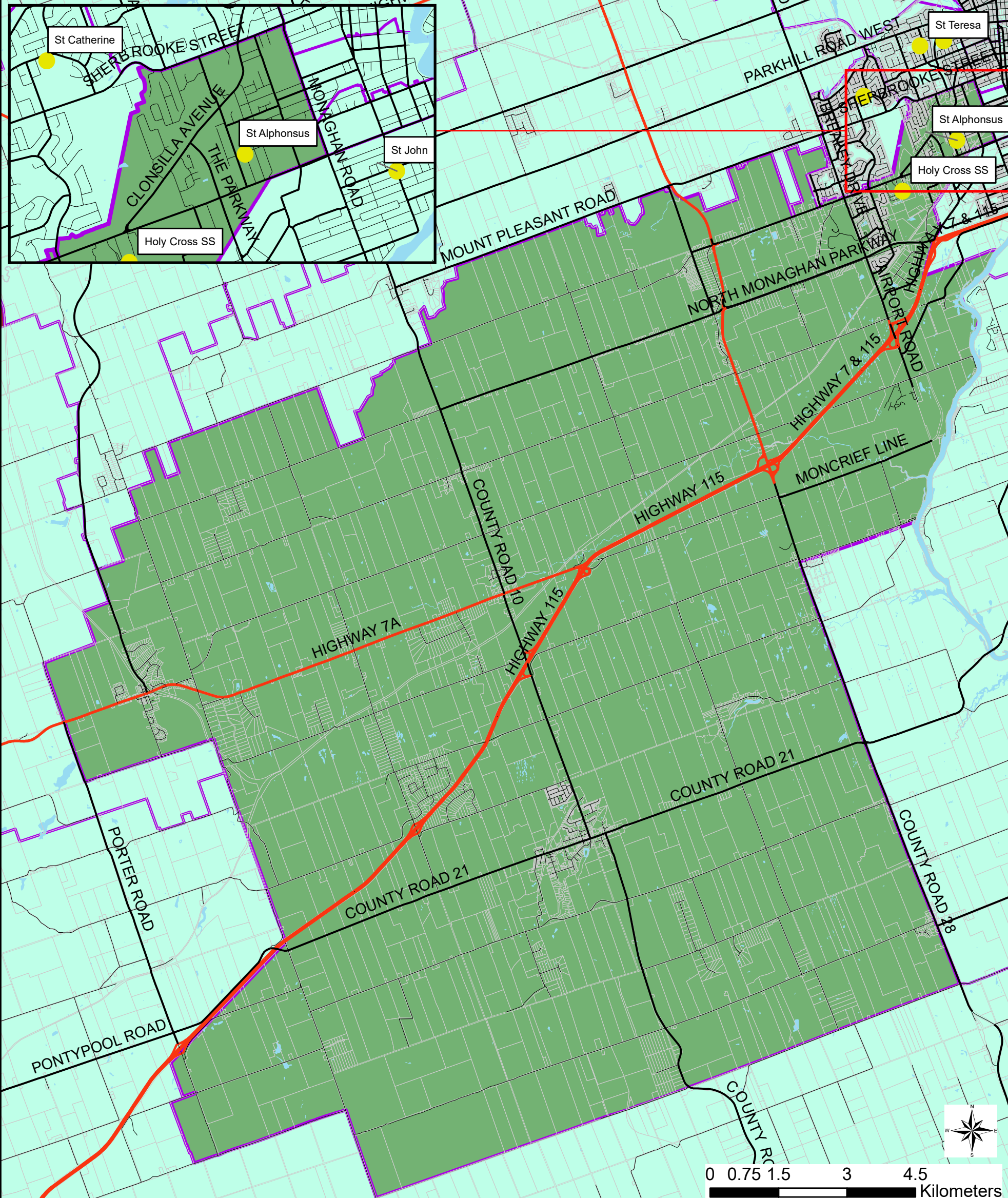

Disclaimer:
The Peterborough Victoria Northumberland Clarington Catholic District School Board (Board) has provided these maps for illustrative purposes only. While the Board makes every effort to ensure the accuracy of these maps, the Board cannot guarantee their accuracy or precision, nor should these maps be used for transportation purposes. The maps are updated periodically and may not include new street information or recent board changes. School attendance boundaries and transportation eligibility should not be made solely based on these maps. Final confirmation of school attendance and transportation eligibility should be made with the Board's planning or transportation departments. This map was produced by the Board using data supplied under license by the Ontario GeoHub, His Majesty the King in right of Ontario by the Ministry of Natural Resources and Forestry.

- Boundary Description**
- North**
 - Northern backlot of Hwy 7A from Porter Rd to Ski Hill Rd
 - Western backlot of Ski Hill Rd to southern backlot of Lifford Rd
 - Eastern backlot of Ski Hill Rd from Lifford Rd to northern backlot of Stewart Line
 - Northern backlot of Stewart Line to western backlot of County Rd 10
 - Western backlot of County Rd 10 to northern backlot of Hooton Dr
 - Northern backlot of Hooton Dr to northern backlot of Lansdowne St W
 - Northern backlot of Lansdowne St W to western backlot of Mapleridge Dr
 - Northern backlot of Lansdowne St W from Mapleridge Dr to Clonsilla Ave
 - From the intersection of Clonsilla Ave and Lansdowne St W to the western backlot of Golfview Dr
 - Western backlot of eastern backlot of Montague Crt
 - Eastern backlot of Montague Crt to centreline of Sherbrooke St W
 - Centreline of Sherbrooke St W to centreline of Monaghan Rd
 - East**
 - Centreline of Monaghan Rd to Lansdowne St W
 - Centreline of Lansdowne St W to the CPR railway west of 829 Lansdowne St W
 - South**
 - CPR railway to Crawford Dr, centreline of Crawford Dr & The Parkway to Hwy 115
 - Hwy 115 to southern lot line of 1035/1055 Johnston Dr
 - 1035/1055 Johnston Dr to Otonabee River
 - Otonabee River to southern backlot of Whitfield Rd
 - Southern backlot of Whitfield Rd to County Rd 28
 - Centreline of County Rd 28 to Eagleson Line
 - Boundary between Peterborough and Northumberland County along Eagleson Line and Challice Line
 - County line to Cold Springs Camp Rd
 - West**
 - Cold Springs Camp Rd to Boundary Rd
 - Centreline of Boundary Rd to western backlot of Porter Rd
 - Western backlot of Porter Rd to Hwy 115
 - South of Hwy 115 from Porter Rd to Glamorgan Rd
 - Centreline of Glamorgan Rd, following the boundary between Peterborough County and City of Kawartha Lakes from Hwy 115 to northern backlot of Weston Rd