

St Francis of Assisi Catholic Elementary School

1774 Rudell Road, Newcastle, L1B 1E2
905-987-4797

Disclaimer:
The Peterborough Victoria Northumberland Clarington Catholic District School Board (Board) has provided these maps for illustrative purposes only. While the Board makes every effort to ensure the accuracy of these maps, the Board cannot guarantee their accuracy or precision, nor should these maps be used for transportation purposes. The maps are updated periodically and may not include new street information or recent board changes. School attendance boundaries and transportation eligibility should not be made solely based on these maps. Final confirmation of school attendance and transportation eligibility should be made with the Board's planning or transportation departments. This map was produced by the Board using data supplied under license by the Ontario GeoHub, His Majesty the King in right of Ontario by the Ministry of Natural Resources and Forestry.

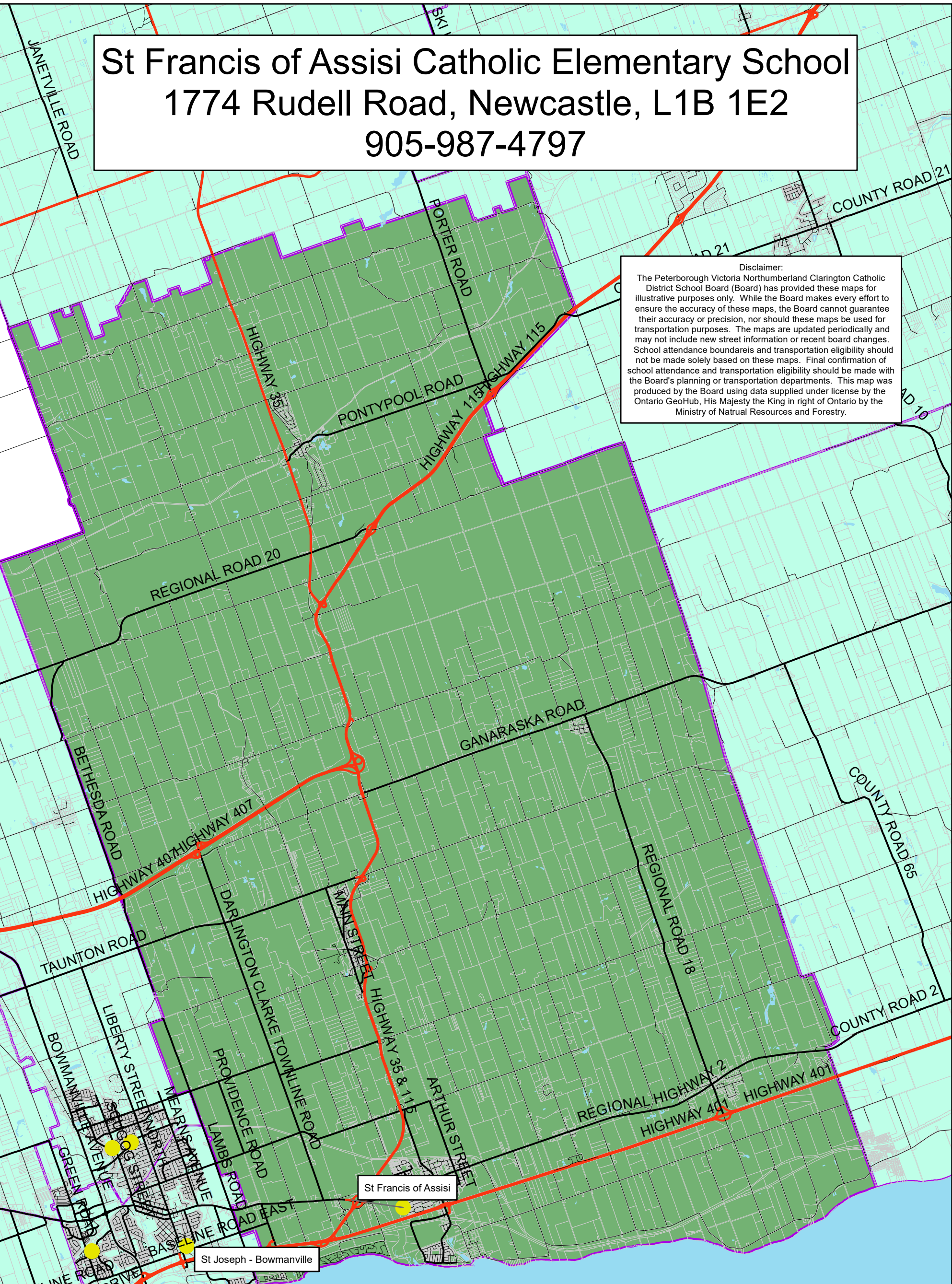

Boundary Description	
North	South
-Southern backlot of Gray Rd from Manvers-Scugog Townline Rd to western backlot of Dranoel Rd	- Lake Ontario from East Townline Rd to the western backlot of Lambs Rd
East	West
- Western backlot of Dranoel Rd to Hwy 115	- Western backlot of Lambs Rd and Bethesda Rd from Lake Ontario to Concession Rd 8
- Hwy 115 to eastern backlot of Porter Rd	- Western backlot of Liberty St N from Concession Rd 8 to 8425 Liberty St N
- Eastern backlot of Porter Rd to centreline of Boundary Rd	- From 8425 Liberty St N, western backlot of 2891 and 2868 Regional Rd 20, north to centreline of Boundary Rd
- Boundary Rd to centreline of Cold Springs Camp Rd	- Centreline of Boundary Rd to the centreline of Manvers Scugog Townline Rd
- Centreline of Cold Springs Camp Rd, East Townline Rd to Concession Rd 3	- Manvers Scugog Townline Rd to the southern backlot of Gray Rd
- Eastern backlot of McCullough Rd to Hwy 2	
- Centreline of East Townline Rd from Hwy 2 to Lake Ontario	