

St Paul Catholic Elementary School

2 Grant Avenue, Lakefield, K0L 2H0
705-652-7532

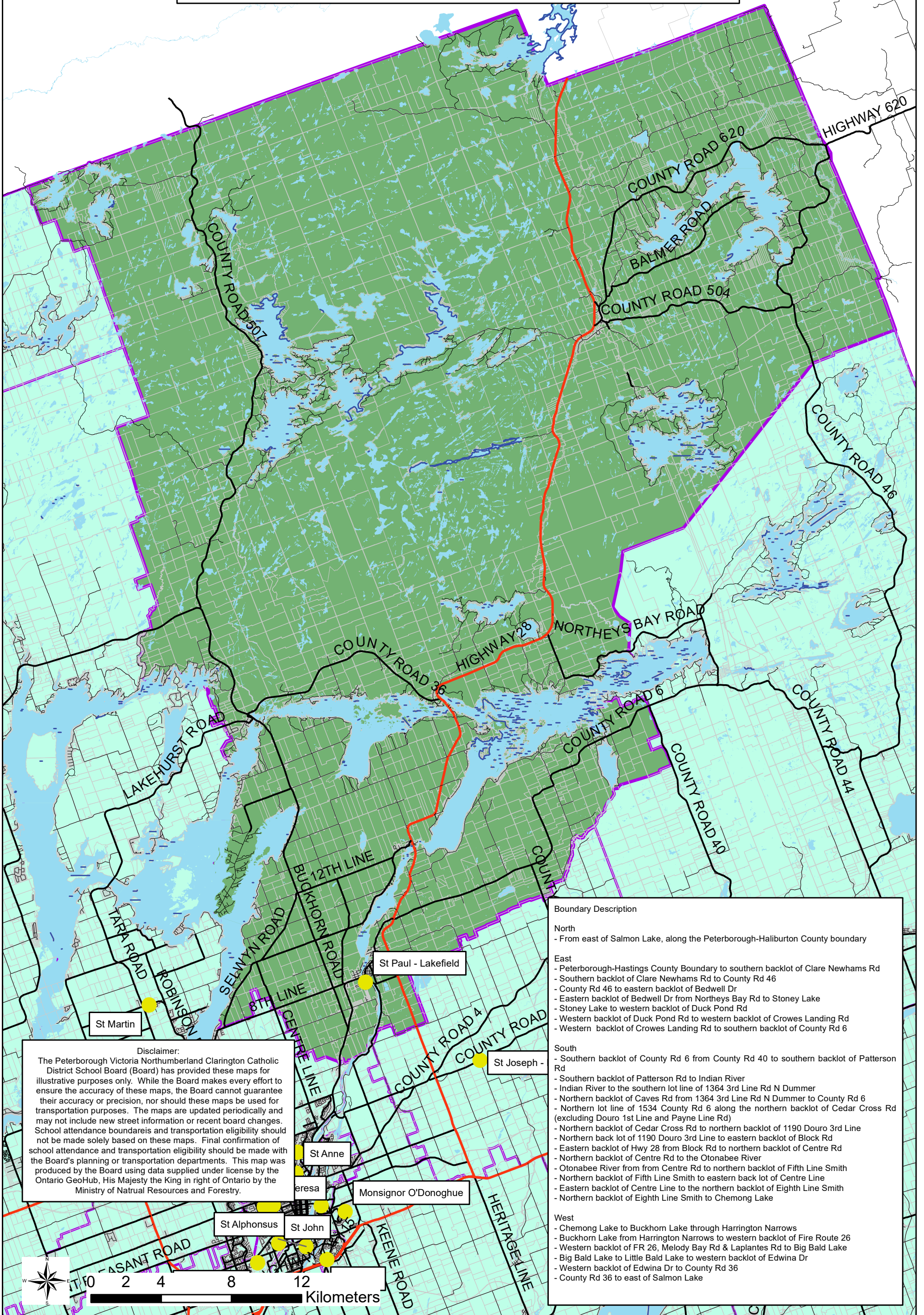

Disclaimer:
The Peterborough Victoria Northumberland Clarington Catholic District School Board (Board) has provided these maps for illustrative purposes only. While the Board makes every effort to ensure the accuracy of these maps, the Board cannot guarantee their accuracy or precision, nor should these maps be used for transportation purposes. The maps are updated periodically and may not include new street information or recent board changes. School attendance boundaries and transportation eligibility should not be made solely based on these maps. Final confirmation of school attendance and transportation eligibility should be made with the Board's planning or transportation departments. This map was produced by the Board using data supplied under license by the Ontario GeoHub, His Majesty the King in right of Ontario by the Ministry of Natural Resources and Forestry.

- Boundary Description**
- North**
- From east of Salmon Lake, along the Peterborough-Haliburton County boundary
- East**
- Peterborough-Hastings County Boundary to southern backlot of Clare Newhams Rd
- Southern backlot of Clare Newhams Rd to County Rd 46
- County Rd 46 to eastern backlot of Bedwell Dr
- Eastern backlot of Bedwell Dr from Northeys Bay Rd to Stoney Lake
- Stoney Lake to western backlot of Duck Pond Rd
- Western backlot of Duck Pond Rd to western backlot of Crowes Landing Rd
- Western backlot of Crowes Landing Rd to southern backlot of County Rd 6
- South**
- Southern backlot of County Rd 6 from County Rd 40 to southern backlot of Patterson Rd
- Southern backlot of Patterson Rd to Indian River
- Indian River to the southern lot line of 1364 3rd Line Rd N Dummer
- Northern backlot of Caves Rd from 1364 3rd Line Rd N Dummer to County Rd 6
- Northern lot line of 1534 County Rd 6 along the northern backlot of Cedar Cross Rd (excluding Douro 1st Line and Payne Line Rd)
- Northern backlot of Cedar Cross Rd to northern backlot of 1190 Douro 3rd Line
- Northern back lot of 1190 Douro 3rd Line to eastern backlot of Block Rd
- Eastern backlot of Hwy 28 from Block Rd to northern backlot of Centre Rd
- Northern backlot of Centre Rd to the Otonabee River
- Otonabee River from from Centre Rd to northern backlot of Fifth Line Smith
- Northern backlot of Fifth Line Smith to eastern back lot of Centre Line
- Eastern backlot of Centre Line to the northern backlot of Eighth Line Smith
- Northern backlot of Eighth Line Smith to Chemong Lake
- West**
- Chemong Lake to Buckhorn Lake through Harrington Narrows
- Buckhorn Lake from Harrington Narrows to western backlot of Fire Route 26
- Western backlot of FR 26, Melody Bay Rd & Laplantes Rd to Big Bald Lake
- Big Bald Lake to Little Bald Lake to western backlot of Edwina Dr
- Western backlot of Edwina Dr to County Rd 36
- County Rd 36 to east of Salmon Lake

