

# St Paul Catholic Elementary School

1101 Hilliard Street, Peterborough, K9H 5S3  
705-742-2991

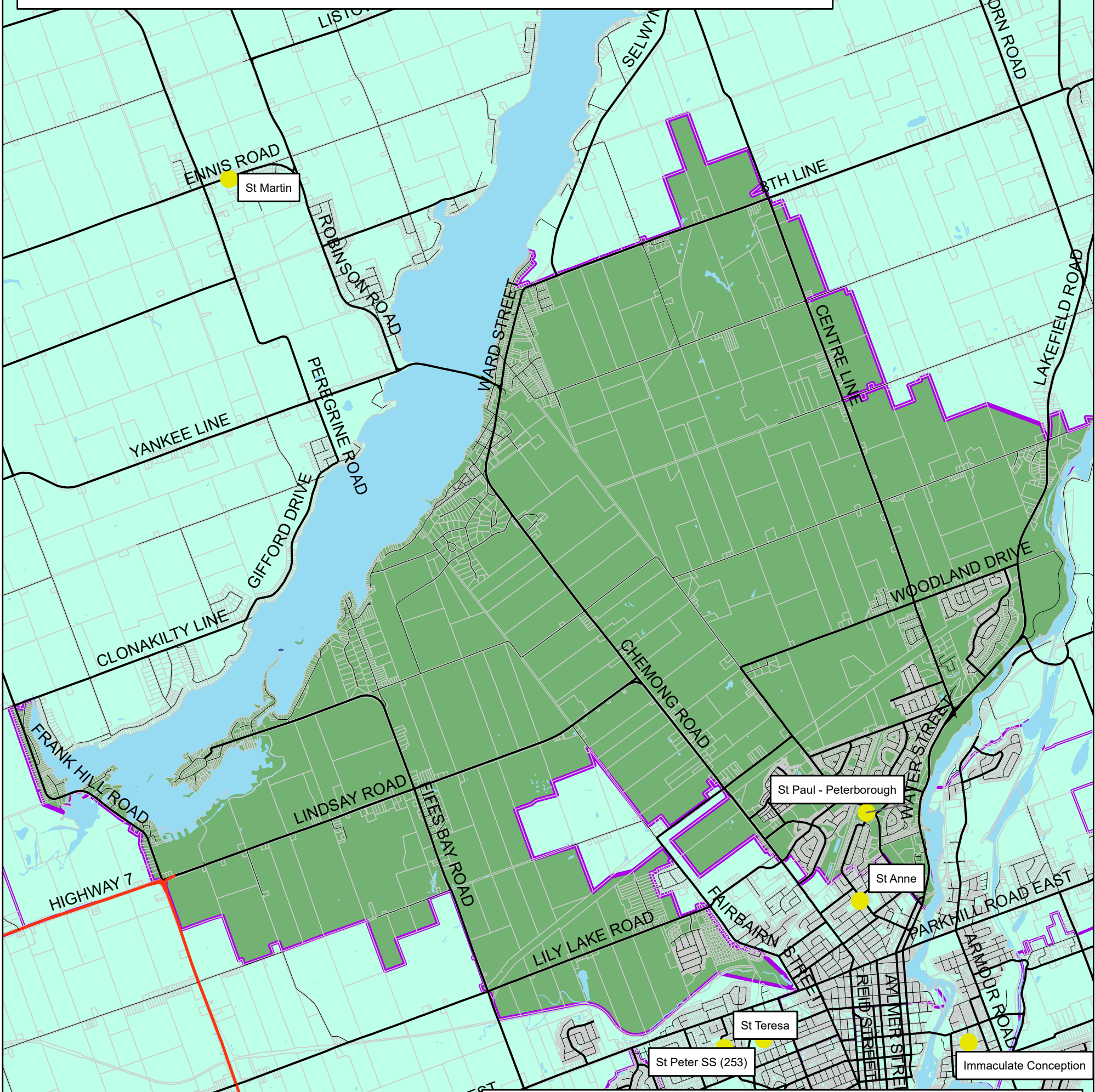

- Boundary Description**
- North**
- Centreline of Valley Rd from the western backlot of Frankhill Rd to the eastern lot line of Bayview Dr
  - Chemong Lake from eastern lot line of Bayview Dr to the eastern lot line of Highland Rd
  - Northern backlot of Eighth Line to Centre Line
- East**
- Eastern backlot of Centre Line from Eighth Line to Fifth Line
  - Northern backlot of Fifth Line from Centre Line to the Otonabee River
  - Otonabee River to the centreline of Hilliard St
- South**
- Centreline of Hilliard St to centreline of Phillip St
  - Centreline of Phillip St, Lee St & Birch Ave to Herbert St
  - From Birch St at Herbert St, northern backlot of Clarke Dr, to eastern backlot of Chemong Rd
  - Eastern backlot of Chemong Rd to Towerhill Rd
  - Western backlot of Chemong Rd to northern backlot of Third Line
  - Northern backlot of Third Line, Edmison Rd to the western backlot of Fairbairn Rd and Patricia Cres
  - Western backlot of Fairbairn St to northern backlot of Parkhill Rd W, including Parkview Dr
  - Boundary follows Trans-Canada Trail from Parkhill Rd W to eastern backlot of Ackison Rd
- West**
- Eastern backlot of Ackison Rd to Lily Lake Rd
  - Western backlot of Lily Lake Rd & Hillis Rd to southern backlot of Lindsay Rd
  - Southern backlot of Lindsay Rd (including Dunford & Moncrief Rd) to Hwy 7
  - Eastern backlot of Frank Hill Rd from Hwy 7 to southern backlot of Valley Rd

**Disclaimer:**  
The Peterborough Victoria Northumberland Clarington Catholic District School Board (Board) has provided these maps for illustrative purposes only. While the Board makes every effort to ensure the accuracy of these maps, the Board cannot guarantee their accuracy or precision, nor should these maps be used for transportation purposes. The maps are updated periodically and may not include new street information or recent board changes. School attendance boundaries and transportation eligibility should not be made solely based on these maps. Final confirmation of school attendance and transportation eligibility should be made with the Board's planning or transportation departments. This map was produced by the Board using data supplied under license by the Ontario GeoHub, His Majesty the King in right of Ontario by the Ministry of Natural Resources and Forestry.

